

Course and distance from
WOC Down to the Hemlock

- N 67 E 52
 - N 49 E 42
 - N 14 E 50
 - N 25 E 44
 - N 48 E 34
 - N 54 E 74
 - N 66 E 38
 - S 71 E 44
 - N 88 E 44
 - N 81 E 11
 - N 68 E 20
 - N 56 E 16
 - N 33 E 20
 - N 28 E 20
 - N 7 E 34
 - N 18 W 26
 - N 38 W 34
 - N 45 W 16
 - N 55 W 74
 - N 46 W 50.8 to Hemlock
- 743.8

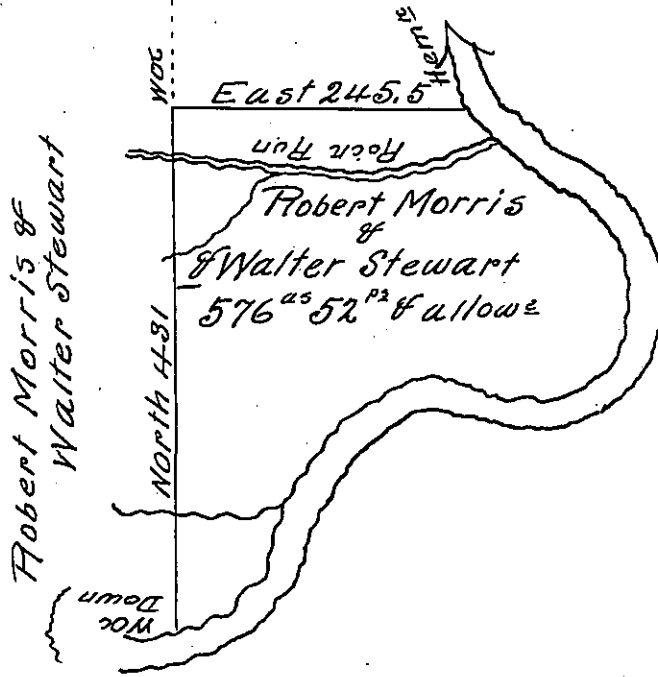

Draught of a Tract of Land situate in Covington Township
Clearfield County containing Five Hundred and Seventy
Six acres and Fifty two perches and the usual allowance of Six
per Cent for roads &c. Originally Surveyed the 26th day of Oct-
ober 1792 upon their Warrant dated the 22nd day of August
1792th and Resurveyed and Corrected the 12th and 13th days
of September 1831 by order of the Board of Property —
dated 10th Dec^r 1830 to George Vaux

David Ferguson D.S

To Jacob Spangler Esqr

Surveyor General

W^c No 1944

IN TESTIMONY that the above is a copy of the original remaining on file in
the Department of Internal Affairs of Pennsylvania, made
conformably to an Act of Assembly approved the 16th day of
February, 1833, I have hereunto set my Hand and caused
the Seal of said Department to be affixed at Harrisburg,
this ninth day of February 1906

Isaac R. Brown
Secretary of Internal Affairs.